

I Revised plan

PLAN SHOWING THE PROPOSED CONSTRUCTION OF RESIDENTIAL BUILDING AT PLOT NO: 2, LAKE VIEW THIRD ST, KARTHIKEYA PURAM R.S. NO 169/2, OF V.NO: 154, MADIPAKKAM VILLAGE, SAIDAPET TALUK, CHENGLEPUT M.G.R. DIST.

ST. THOMAS MOUNT P. U.

SCALE 1"=8'-0" (1:100)

COLOUR INDEX

PROPOSED CONSTRUCTION	
EXISTING ROADS	
SITE BOUNDARY	

SCHEDULE OF JOINERIES

DOOR	D	3'-6" x 7'-0"
DOOR	D1	3'-0" x 7'-0"
DOOR	D2	2'-6" x 6'-6"
WINDOW	W	4'-6" x 4'-6"
WINDOW	W1	4'-0" x 4'-6"
VENTILATOR	V	3'-0" x 2'-0"
G. GRILL	G	6'-0" x 4'-0"

AREA PARTICULARS

SITE EXTENT	2252 SqFt [209 M <sup>2</sup> ]
BUILTUP AREA	800 SqFt [74.3 M <sup>2</sup> ]

OWNER R. VENKATA RAMAN

C. Manoharan  
LICENSED SURVEYOR  
(ALANDUR MUNICIPALITY)  
Head Office/Res. Phone:  
Gowri Enterprises  
5/132 MANIMEGALAI STREET  
VANDALUR (OFFER) EXTENSION  
MADRAS-600 048

LICENSED SURVEYOR

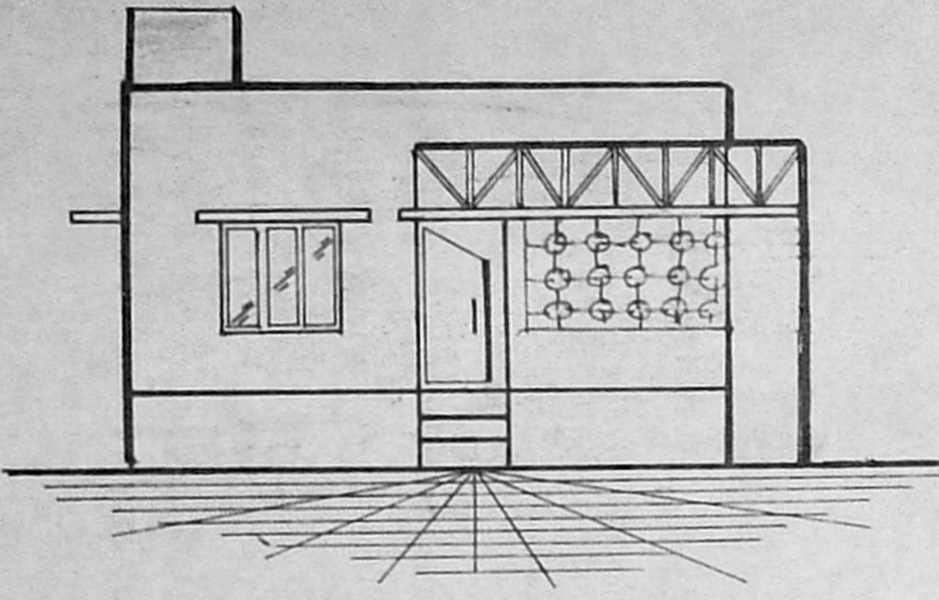

FRONT ELEVATION

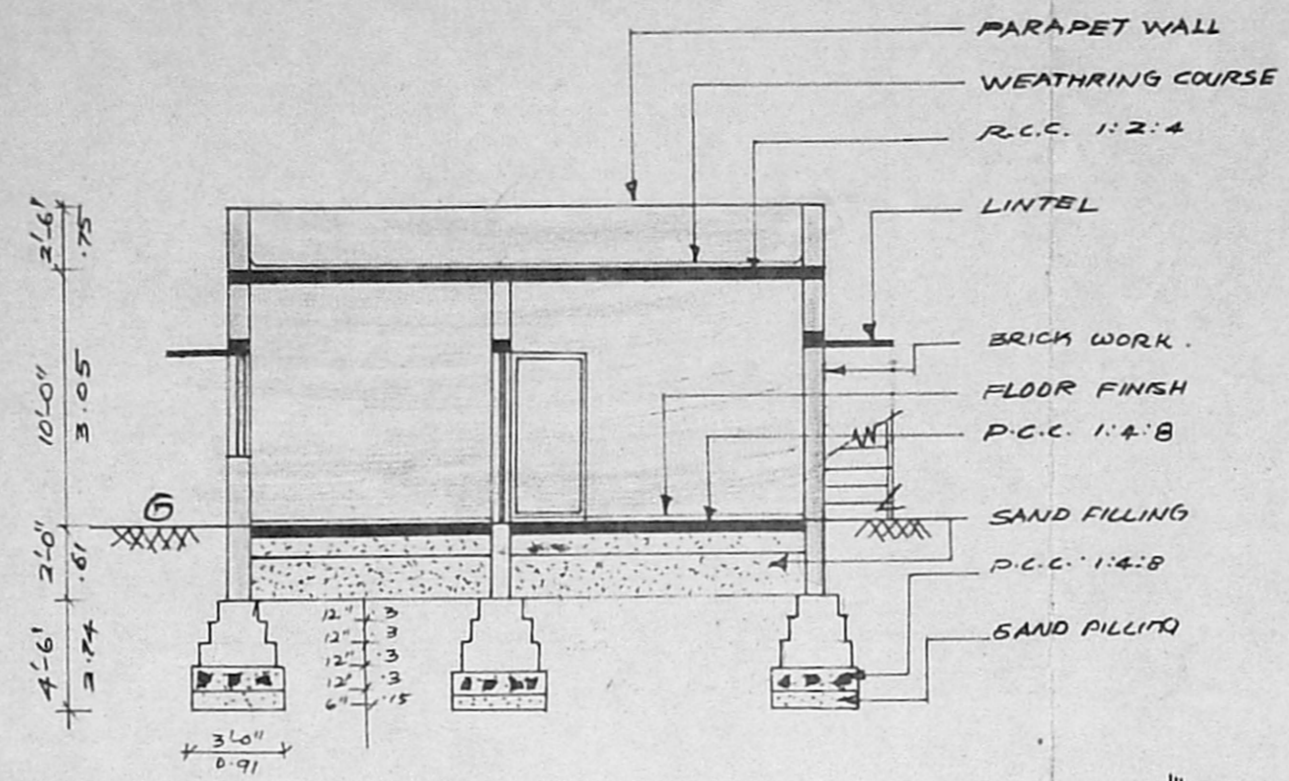

SECTION ON AA'

Planning Permit No. A/1324/92  
**APPROVED**  
SUBJECT TO THE PROVISIONS IN THIS PERMIT  
No. A/11230/92  
FOR MEMBERS OF THE  
MADRAS MUNICIPALITY  
DEVELOPMENT AUTHORITY  
MADRAS - 600 008.

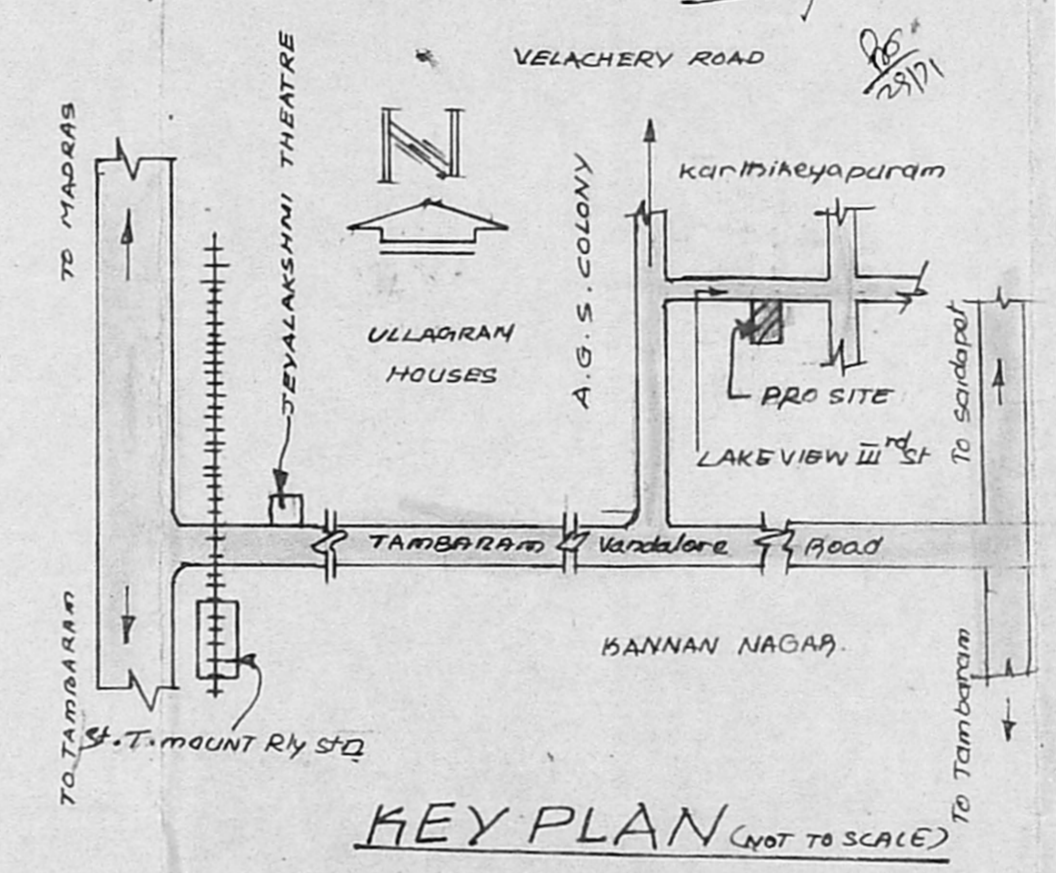

KEY PLAN (NOT TO SCALE)

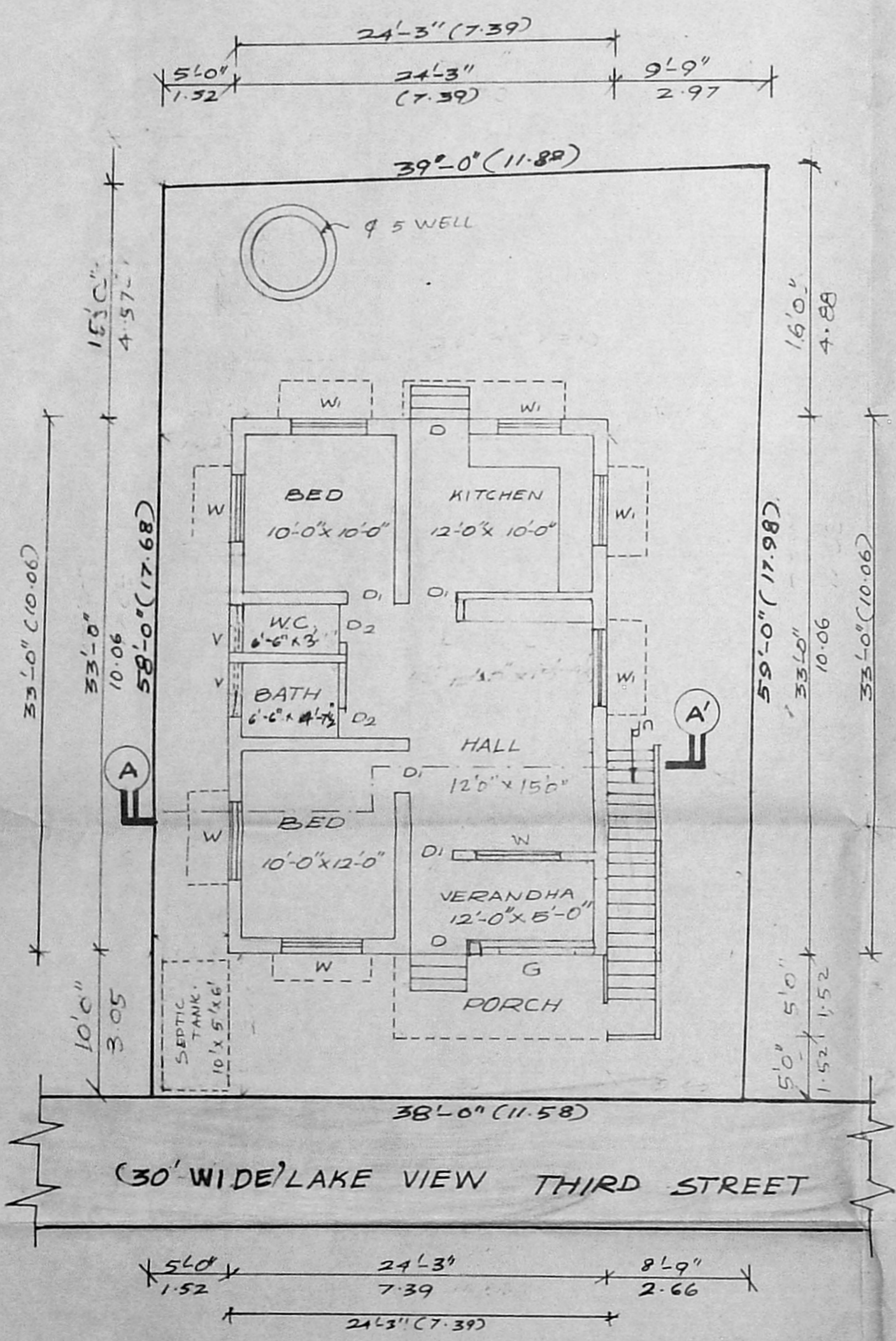

SITE AND GROUND FLOOR PLAN

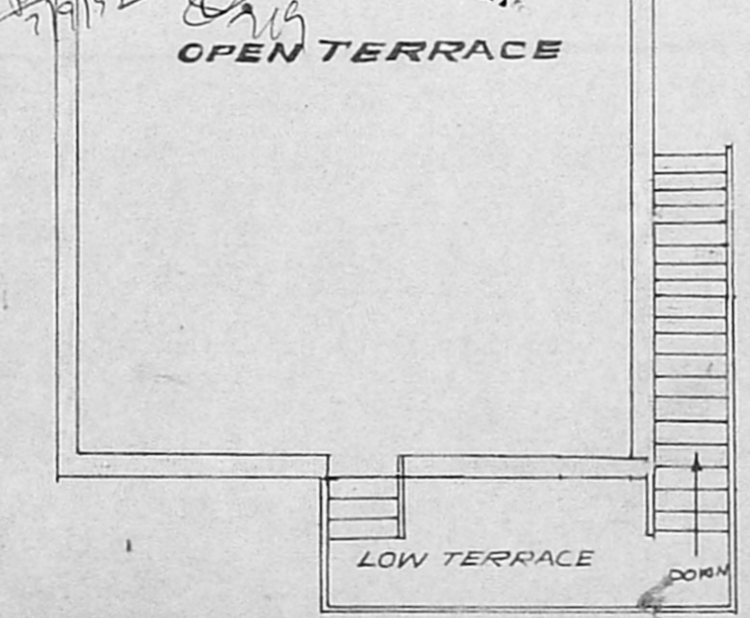

TERRACE FLOOR PLAN

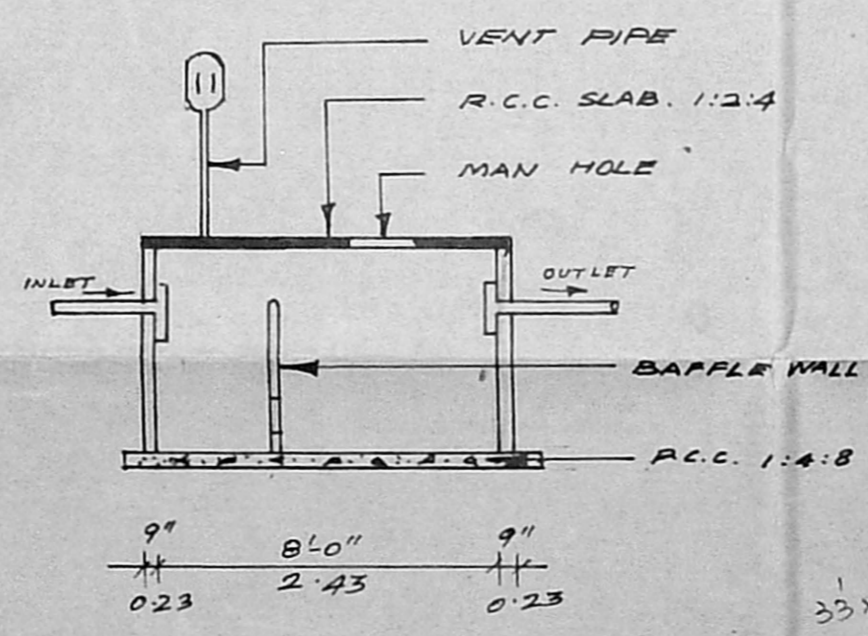

DETAILS OF SEPTIC TANK

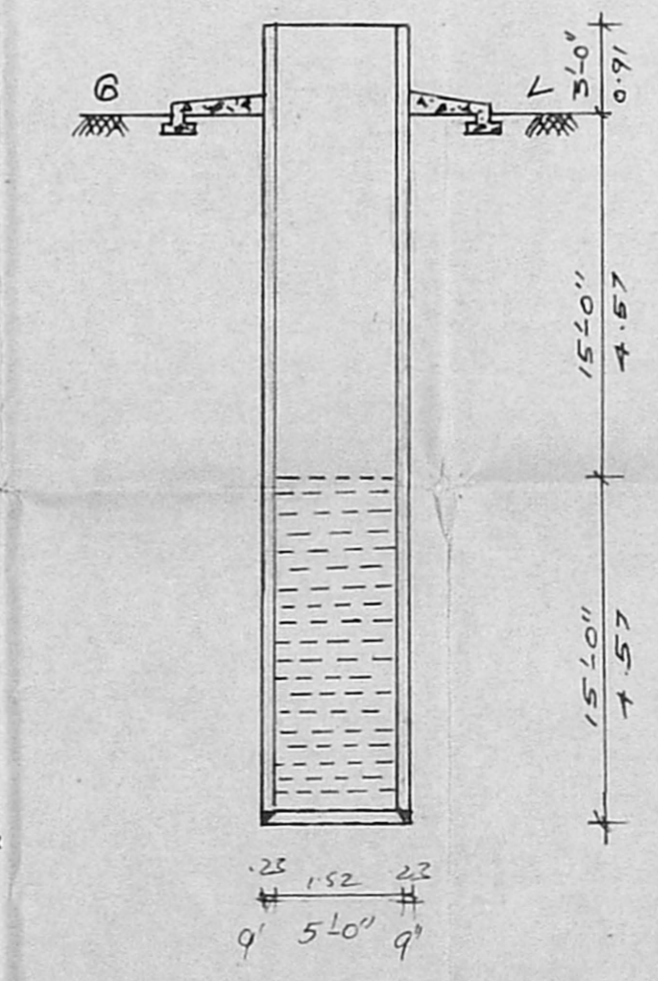

DETAILS OF WELL

33' x 24'-3" = 800.75  
13'-6" x 5'-0" = 67.50  
867.25 cft or  
24.64 m<sup>3</sup>  
Span 5.25  
8.15 m